

Trumpet in B \flat 3

Madness and Joy

Movement 3

Rimsky-Korsakov/Beethoven

arr. Ryan Summers

$\text{♩} = 120$

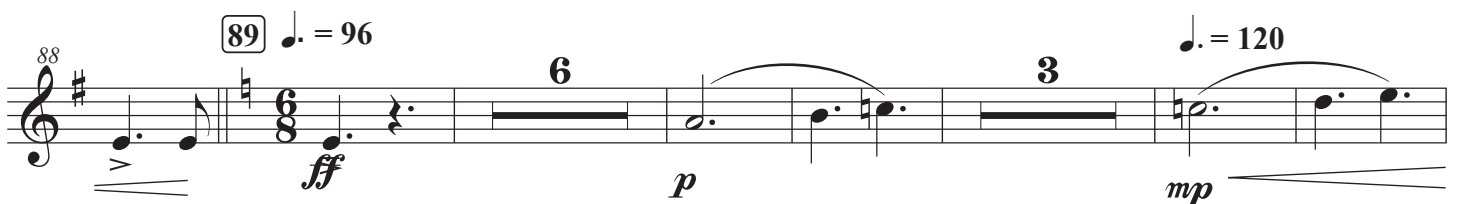
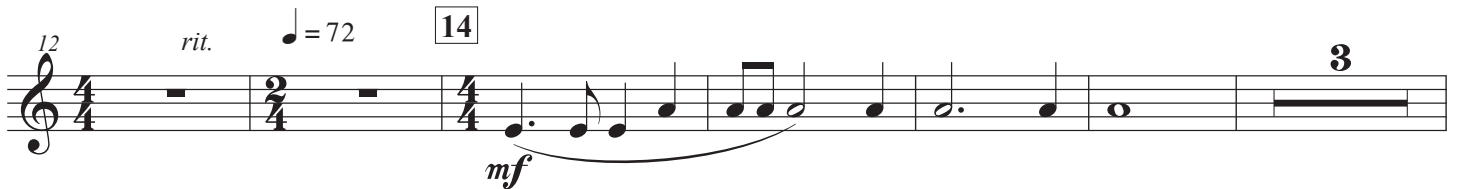
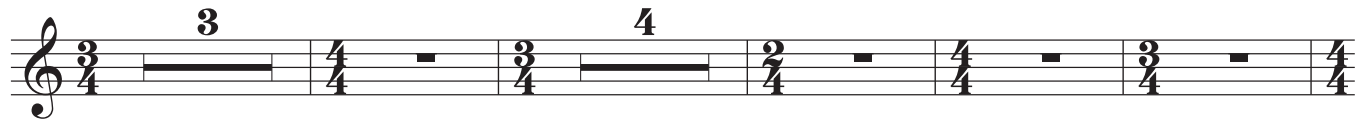

Madness and Joy - Mvt. 3

103

110

$\text{♩} = 144$

117

123

125

132
