Trumpet in B♭ 1

Hope of Tomorrow

Movement 2 - Cataclysm

Ryan Summers/G. Verdi

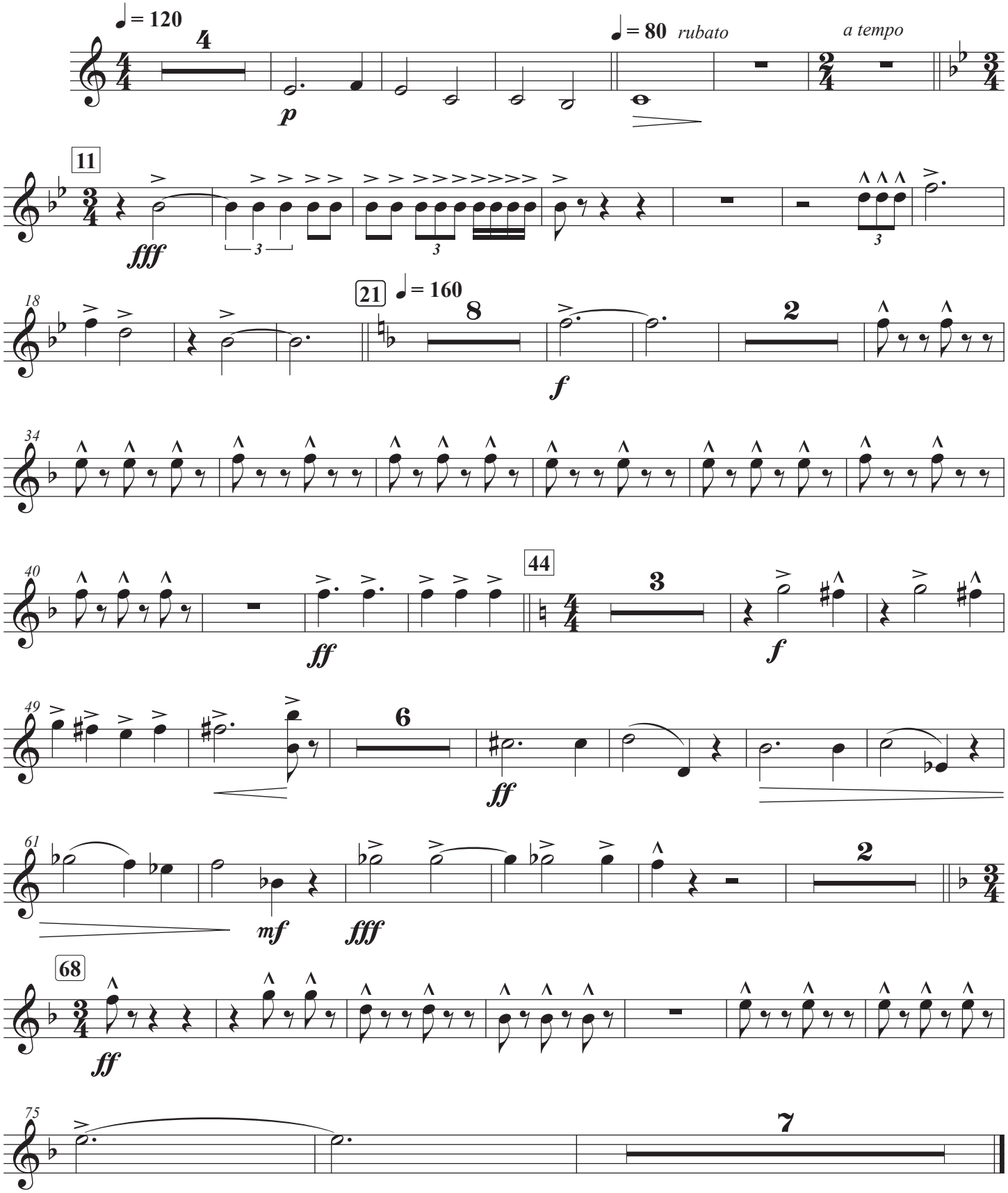

©2023